

Sonate Nr. 4

B-Dur op. 24, Nr. 4

FRANÇOIS DEVIENNE
(1759-1803)
Herausgeber: J. E. Dähler

藏書
宋世彬

I.

Allegro moderato

14

tr

3

6 6 4 6 5

18

cresc.

f

f

6 6 4

22

f

6 4 2 6

25

f

6 6 6 5 6

28

f *f* *f*

6 6/5 6 6 6/5

32

p *p* *tr*

6q 4 6/5 6/4 3 4

35

cresc. *cresc.*

6 6 4 4

38

f *f* *p* *p*

6/5 4/3 7 6/5

41

cresc.

cresc.

6 \sharp \sharp

44

tr

f

f

6 4 \sharp 6 4 \sharp 6 \sharp 6 7 7 \sharp

47

p

p

6 4 \sharp 6 \sharp 6 6 \sharp \sharp

50

mf

mf

6 \sharp 6 \sharp 5 \sharp

67

6/5 6/4 6/5

70

6 6 6

73

6/5 6 6 6/5 2 6 6

76

p *p* *p*

79

f

cresc.

f

4 2 6 6

82

f

6 6

85

tr

p

p

6 4 4 3 6 6

88

f

f

6 6

91

6 6 4 5

94

p *p* *f* *f*

6 6 6 6

97

6

100

tr *p* *p*

6 4 3 6 6 4 2 6 7

103

pp

pp

4 2 6 6 6 5 ♭ 7

II.

Adagio

p

p

6 9 4 8 3 6 5 6 4 3

6 6 4 6 5 6 4 3 6 ♭

6 ♭ 7 ♭ 4 3 6 6 ♭ 3

13

6 6/5 6 7 6 7 6 6 6 6 2# # -

17

6 2# # - 6 6 6

21

6/4 4 9/4 8/3 7 - 6 - 6# 6/4

26

7 6 6/5 6

30 *tr* *p*

34 *p*

37

40 *f* *tr*

43 *mf* *p* *mf* *p*

2# # - 6 2# # - 6 9 4 8 3

III.

Tempo di Minuetto

21

27

32

37

42

p *cresc.*

6 6^b 6 $\frac{6}{5}$ - 6 $\frac{6}{5^b}$ 6 $\frac{6}{5}$ 6

47

f

$\frac{6}{5}$ 6 $\frac{6}{5}$ 6 $\frac{6}{5}$ $\frac{6}{5^b}$ $\frac{6}{5^b}$ 6

52

tr

7 6 $\frac{6}{4}$ 4 3 - 6

57

p

6 $\frac{6}{5}$ - 6 7

Basso

Sonate Nr. 4

B-Dur op. 24, Nr. 4

藏書
宋世彬

FRANÇOIS DEVIENNE

(1759-1803)

Herausgeber: J. E. Dähler

Allegro moderato

I.

6 *mf*

11 *p* *f*

16 *mf*

21 *f*

25 *f*

30 *f* *p*

36 *cresc.* *f* *p*

41 *cresc.* *f*

46 *p*

Basso

50

55

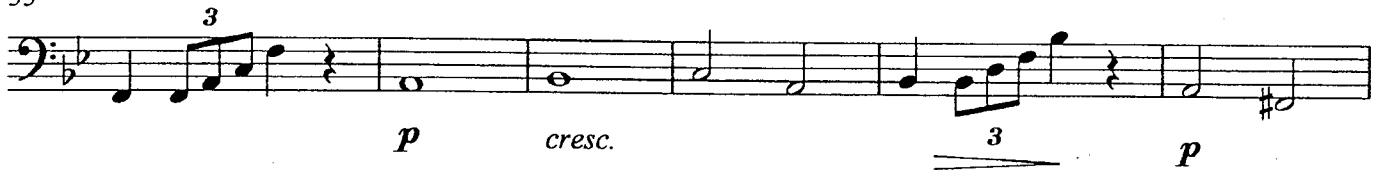

61

66

75

79

83

89

95

101

Basso

II.

Adagio

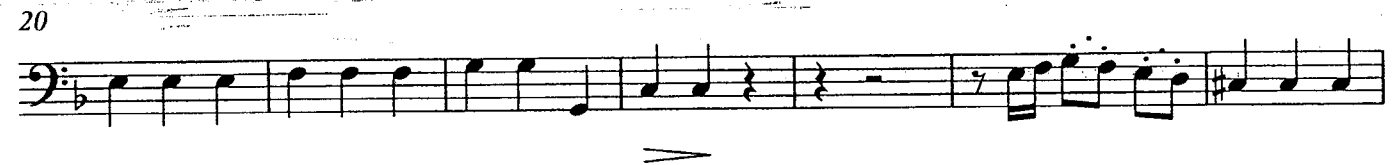

Basso

III.

Tempo di Minuetto

9

17

24

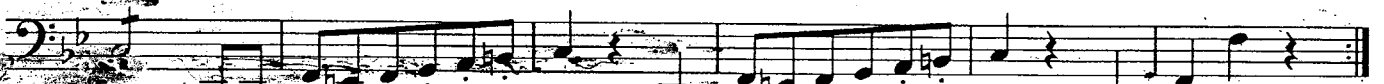

30

37

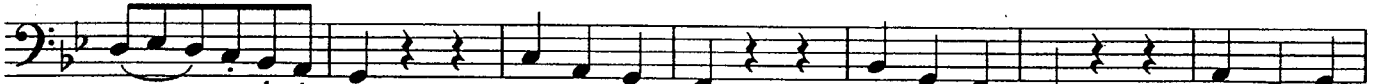

44

p *cresc.* *f*

50

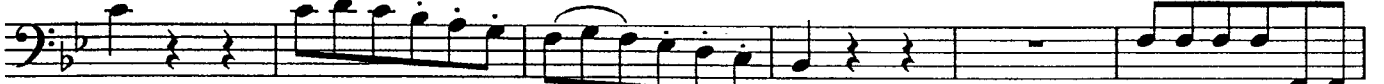

56

